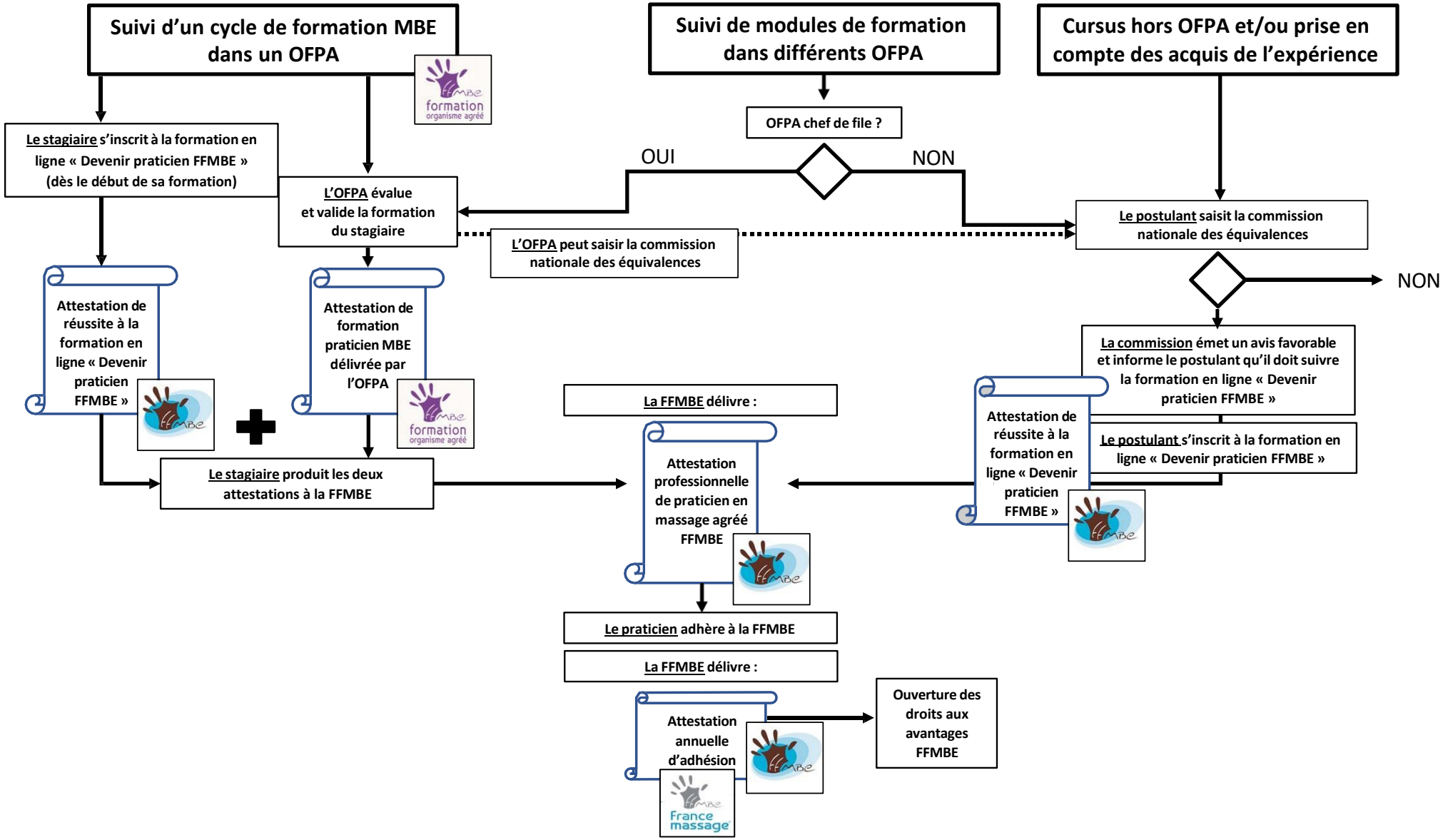PROCÉDURE DE VALIDATION DES FORMATIONS INITIALES ET D'ADHÉSION PRATICIEN